

Intrada à4

Moritz von Hessen

CI

C II

T

B

8

16

23

8
5
8
9
8
13
8
16
8
20
8
24
8
27
8

8
4
8
8
12
16
20
23
27

8

5

8

12

15

19

23

26

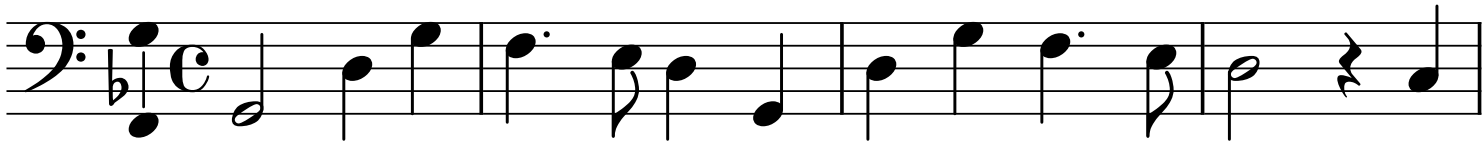

5

10

13

17

22

26

